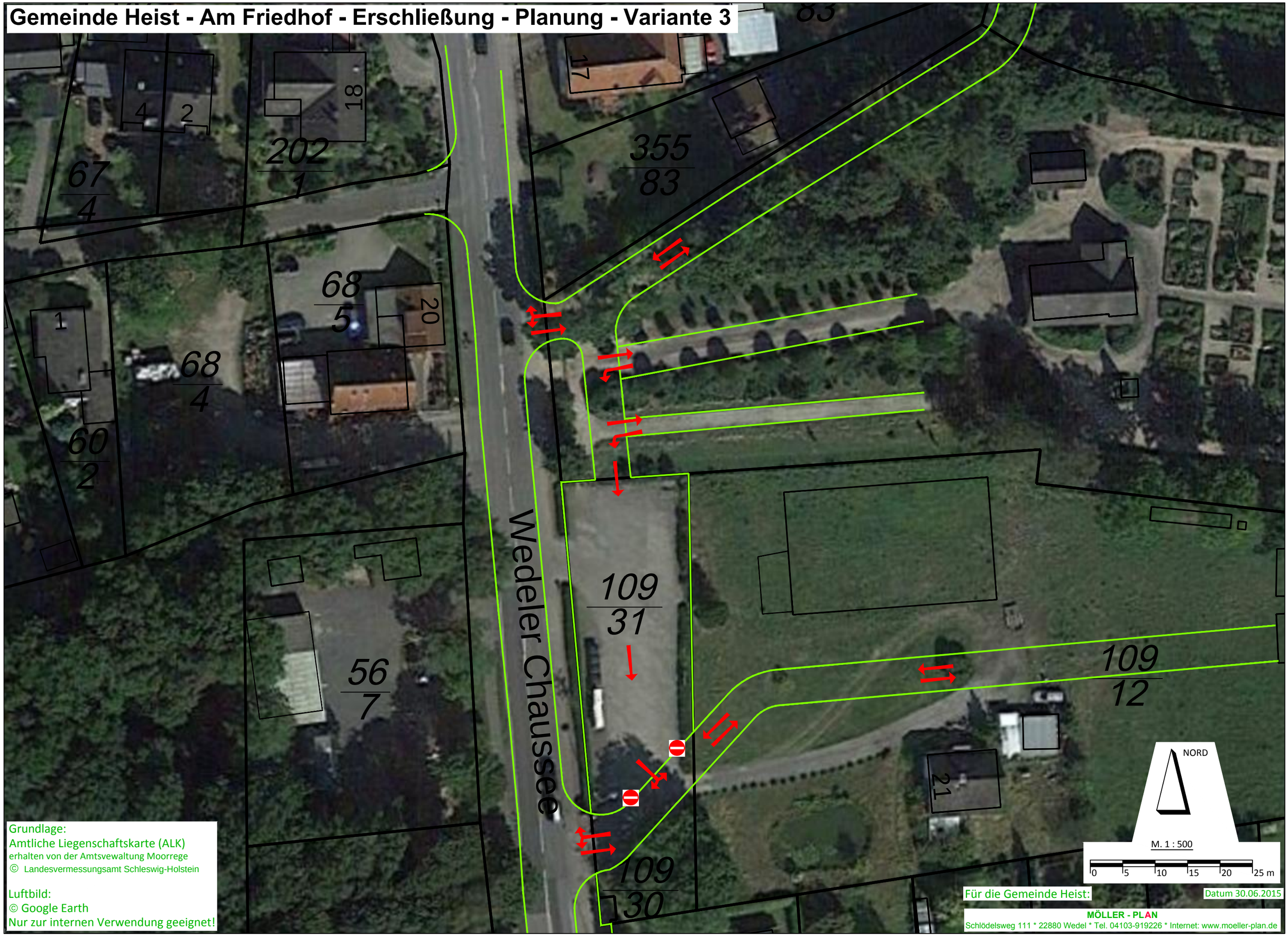Gemeinde Heist - Am Friedhof - Erschließung - Planung - Variante 3