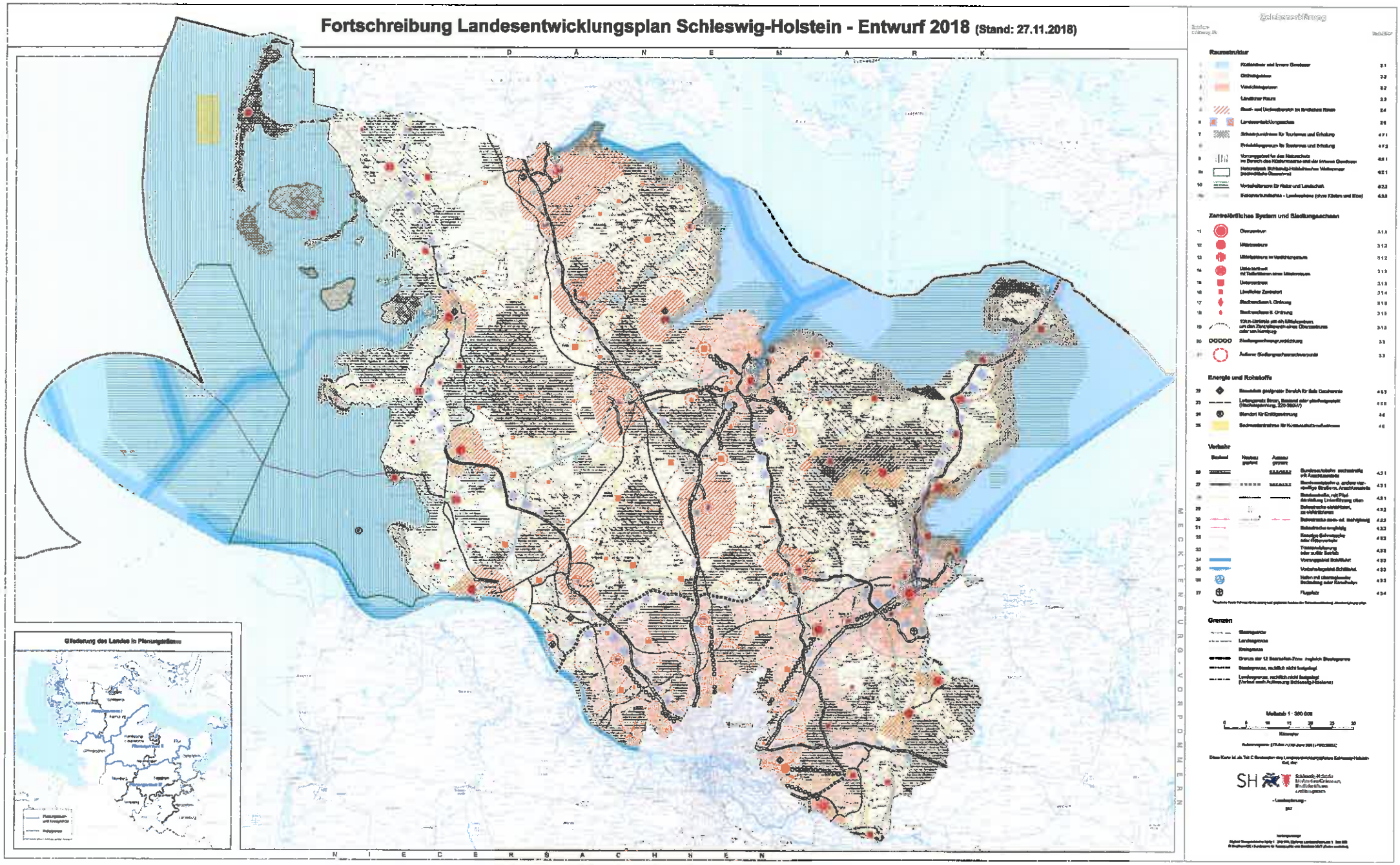Fortschreibung Landesentwicklungsplan Schleswig-Holstein - Entwurf 2018 (Stand: 27.11.2018)