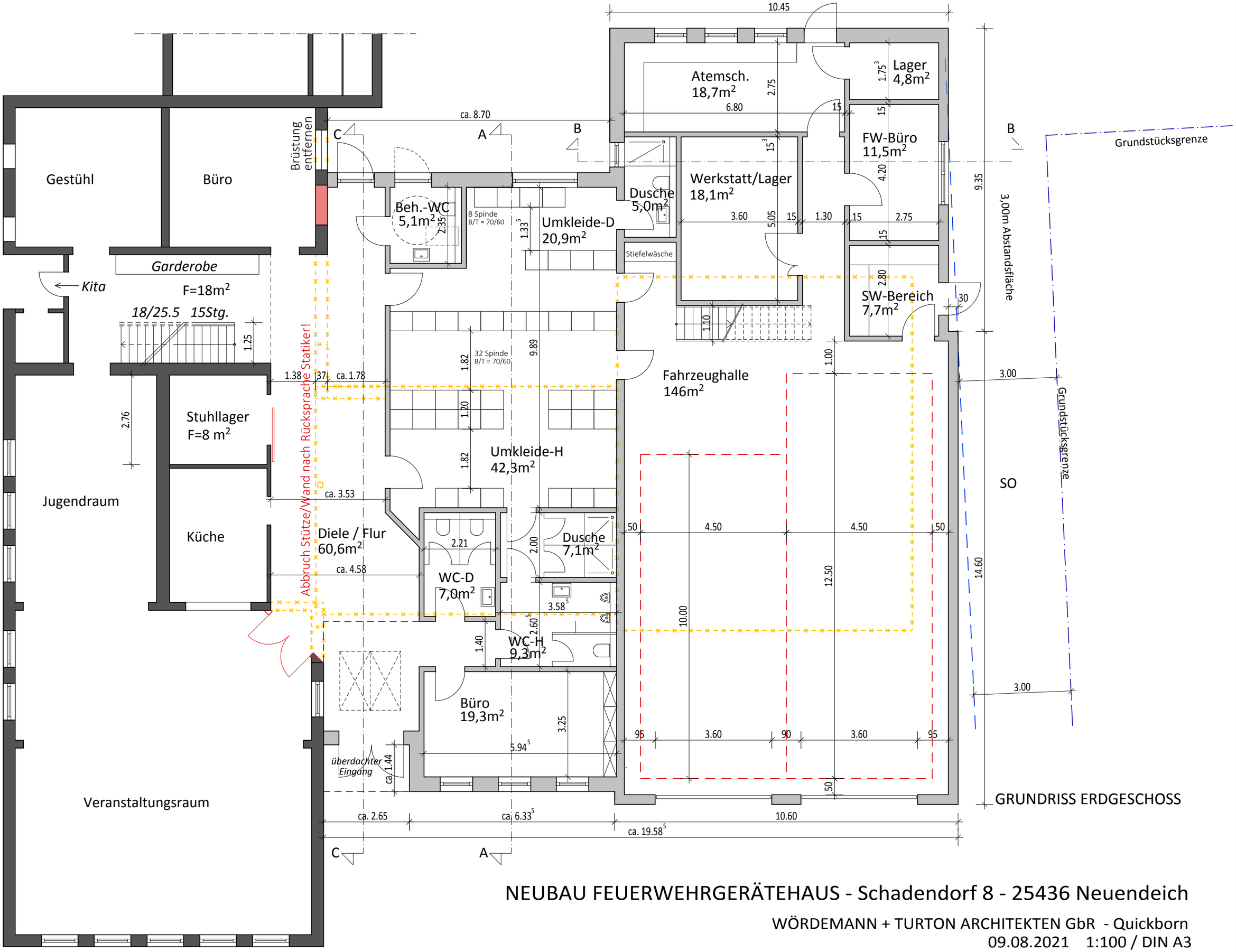

NEUBAU FEUERWEHRGERÄTEHAUS - Schadendorf 8 - 25436 Neuendeich

WÖRDEMANN + TURTON ARCHITEKTEN GbR - Quickborn

09.08.2021 1:100 / DIN A3